



Evergreen
foundation, inc.

CONNECTING
THRIVING
ENGAGING

2025 GIVING CHRONICLE





Thank You for Your Support of the Evergreen Foundation!

I would like to express my deepest gratitude to all of you for your continued support of the Evergreen Foundation.

Your contributions are essential in helping us fulfill our mission of providing exceptional living environments, services, and experiences for our residents.

2024: Key Accomplishments

In 2024, the Foundation achieved significant milestones, including:

Expansion of the Elmer Harvey Learning Lab:

One of our most notable accomplishments was supporting the expansion of the Elmer Harvey Learning Lab, which trains Certified Nursing Assistants (CNAs). This expansion allowed us to increase the number of individuals we can train, which helped staffing in our health center.

Partnership with University of Wisconsin Oshkosh (UWO):

The Foundation also played an important role in transitioning the Learning in Retirement (LIR) program to Evergreen in collaboration with UWO. Without this support, the program would have ceased to exist. As a result, residents and community members will continue to benefit from lifelong learning opportunities, and we hope to expand these programs in the future.

Looking Ahead to 2025 and Beyond

As we move into 2025, we anticipate a growing need for housing and services, especially as baby boomers begin to turn 80. The support of the Foundation will be crucial in allowing Evergreen to remain a leader in the field of aging, ensuring that we can continue to meet the needs of our community with excellence and compassion.

Yours in service,

Ken Arneson | President & CEO



Dear Friends,

Joy and happiness come to mind when I think of our residents, donors, and volunteers—whether attending events, creating art, enjoying music, learning together, sharing meals, or simply connecting with one another ~

This is Evergreen.

Your generous support of the Evergreen Foundation makes all of this possible—and so much more. Your contributions, no matter the size, enhance the living environments we provide and enrich the experiences and activities our residents enjoy.

Together, we empower Evergreen to grow, evolve, and nurture a truly vibrant community.

Thank you for being an essential part of our Evergreen family.

Sincerely,

Vicki Tessmer | Director Foundation Advancement
(920) 237-2120 | vtessmer@EvergreenOshkosh.com



We are a nonprofit that relies on the philanthropy of friends who support the Evergreen Mission: Guided by Christian ideals that nurture all people, we strive to provide exceptional living environments, services, and experiences for those 55 and older.



Evergreen began as *their* vision...

Rev. Howard Rowland and his wife, Ruth, partnered with the Wisconsin Conference of the United Methodist Church to bring their vision of a retirement community to life. In 1967, Evergreen Manor—now simply Evergreen—opened its doors in Oshkosh on the very site where it stands today, marking the beginning of the Rowlands' enduring legacy. Their commitment for a compassionate, vibrant retirement community has flourished over the years, and as we look to the future, we want to honor the rich tradition of giving they began.

We grow as we come *together*, for good...

Thanks to donors like you, who share their commitment, countless improvements are made possible, ensuring Evergreen remains a place of comfort and connection.

The following projects, and many more, stand as a testament to the power of your support—demonstrating how past gifts have shaped Evergreen into the thriving community it is today and how continued generosity will sustain its mission for years to come.

We are grateful!

Ageless Art Center	Model Train/Hobby Room
Charles R. Behnke Community Center	Thomas E. Neta Library
Lester Bettin Woodshop	Pontoon boat
Creekview Café update	Pool lift
Creekview South	Prescott Family Pool
Cycling Without Age Program – trishaw bikes	Elizabeth J. Rasmussen Fitness Center
Durable medical equipment	Sawyer Creek Pier
Educational plant signage in our native plant berm	June F. and A. Thomas Schwalm grounds beautification
Evergreen At Home chair for foot care	ShareHaven fitness machines
Fitness equipment	ShareHaven water feature
GardenSide Restaurant and Patio	Arline L. Sitter Worship & Performing Arts Center
Elmer Harvey Learning Lab	Transportation vehicles
Dorothy & Robert Isom MD Fireside Lounge & Patio	United Methodist water feature
John J. and Ethel D. Keller Pool	Ruth I. Wegner Winter Concert Series
Landscaping projects, sculptures and benches	Wound care assessment models
Manor View update	

we do good things. *together!*

2025 PROJECTS

At Evergreen, we believe in creating enriching experiences that foster connection, independence, and joy. Two key projects will help enhance our vibrant community: an update to our rooftop garden and a new event bus.

The Manor View Rooftop Garden is a peaceful and inviting retreat, conveniently located off the lounge between Garden Heights and Manor View. Designed for comfort and accessibility, this serene space welcomes residents, family, friends, and staff to relax, socialize, and hold activities, all while outdoors.



Manor View Rooftop Garden – A Welcoming Outdoor Retreat

Evergreen's rooftop garden patio has long been a favorite gathering space, offering fresh air, scenic views, and a peaceful setting. This thoughtfully designed garden offers a refreshing escape, where the simple joys of nature bring warmth and tranquility to all who visit.

Updating this area will make it even more inviting—a perfect spot for coffee with friends, outdoor activities, or quiet reflection.

"As the flowers bloom and the birds chirp, you can lose yourself in nature. Feeling the warm sunshine on your face can make a big difference in how you embrace the day. It's a great gathering space for activities."

~Neena G. and Christi F., Evergreen Life Enrichment Specialists

"It's wonderful during warm weather, but I love it in winter, too! Evergreen staff string Christmas lights around the rooftop patio, so even though it's cold and I don't go out, I enjoy it all year long."

~Marge, Evergreen resident

EXPANDING POSSIBILITIES

We invite you to support these two meaningful projects in 2025—
and help make a lasting impact!

"Fresh air brightens my days—I just feel better."

~Cheryl, Evergreen resident



On the Road to More Adventures

Evergreen's event bus connects residents to concerts, local events, and dining out.

To expand these experiences, we're adding a new bus for more frequent trips—whether it's a baseball game, an ice cream run, or a scenic drive. More opportunities for connection, spontaneity, and fun await!

Evergreen's Event Bus plays a meaningful role to our residents

It provides residents opportunities such as shopping, and special outings, which keeps them engaged, active and connected. However, our current bus needs replacement and we invite you to help keep these treasured outings possible.

"A new event bus would broaden the opportunities Life Enrichment is able to offer. We would be able to travel farther distances and have new experiences."

~Caitlyn S., Life Enrichment Manager

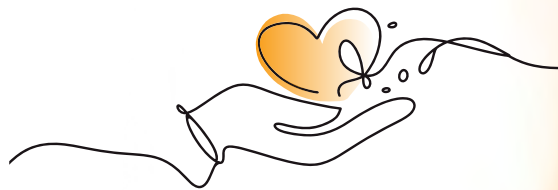

Through donations made to the Evergreen Foundation, these projects can become a reality!

Thank you for your support.



Evergreen's Life Enrichment Team (shown here) makes the "magic" happen around campus. They're able to do what they do with the help of our wonderful volunteers.

Back Row: Kristin Walker, Ellen Peters, Pam Sengstock, Caitlyn Scott, *Manager*, Christi Feld. **Front Row:** Jaci Hufford, Edie Norenberg, Neena Gruse, Kaylee Hennes. **Not Pictured:** Chaplain Steve Wood

Whether you're giving your time, your talent or the gift of knowledge, generosity is an important force in the world. Giving back not only feels good. It's good for you, too.

Thank you, Evergreen volunteers, for your incredible dedication and generosity. Your gift of time makes a meaningful difference every day!

VOLUNTEERS

Andrea Ahl
 Barb Anderson
 Ralph Anderson
 Bobbi Arneson
 Doug Austin
 Bank First
 Dan Baumann
 Pat Below
 Joan Best
 Ken Biendarra
 Luella Biendarra
 Becky Black
 Cathy Bober
 Tammy Brinkman
 Ellie Buckley
 Gail Bullard
 Lori Burns
 David Cameron
 Aurora Carlson
 Barbara Carroll-Pica
 Barb Carpenter
 Sandra Challoner
 Jim Chitwood
 Dr. Seon Yoon Chung
 Brenda Cirricione

Community First
 Credit Union
 Steve Cummings
 Dawn Davis
 Sarah DeArmond
 Anne DeBroux
 Todd DeBruin
 Donald Derozier
 Dede DeWitt
 Ralph DiBiasio-Snyder
 Denise Dorsey-
 LaCanne
 Darcy Duffy
 Stephanie Duwe
 Anna Filipova
 Barb Fores
 Lori Frassetto
 Pam Freeman
 Verna Funcke
 Faith Galica
 Anne Cameron
 Gassere
 Tracy Gerlache
 Bambi Girouard
 Kelly Grey
 Mike Grey
 Sue Hall

Ron Harrell
 Susan Hegedus
 Jude Holland
 Kortney Jenks
 Mandi Kation
 Sue Kimball
 Tyler King
 Leon Klatt
 Sue Knobloch
 Barb Knutzen
 Diane Kohl
 Ann Marie Kosek
 Wes Kranz
 Rei Kraus
 Ken Krohn
 Virginia Krohn
 David Kruck
 Calvin Landolt
 Cara Landolt
 Jerry Lang
 Marge Leffin
 Cindy Lemke
 Sally Lindow
 Donna Lord
 Sherry Lynch
 Matthew Martin
 Andrew Mathes



WANT TO GET INVOLVED?

We would love to work with you to discover and share your talents and gifts.

To access our Volunteer application, visit our website: EvergreenOshkosh.com/volunteer-opportunities/ or, you can contact our Volunteer Coordinator, Pam Sengstock, at (920) 237-2126 or volunteercordinator@EvergreenOshkosh.com.

You matter.

- | | | |
|--------------------------|----------------------|----------------------|
| Barbi McPhee | Meg Potempa | Gloria Smith |
| Alexis Mendez | Kathy Propp | Michael Smith |
| Rose Metz | Tom Ramsey | Susan Spanbauer |
| Vicki Meyer | Brenda Reinke | Jo Spangler |
| Chad Miller | Luella Remmel | Tamara Stander |
| Vicki Moss | Tony Renning | Paul Statz |
| Darrick Munsch | Peter Rens | Jack Stubbs |
| Jan Nash | Sylvia Richards | Gail Sullivan |
| Deb Nelson | Emily Richeson | Maddy Suzanne-Mayer |
| Glenn Nelson | Viz Ries | Bill Urbrock |
| Rose Nelson | Laura Robillard | Ann Voges |
| Bob Niendorf | Sharon Roeske | Barb Wagner |
| Carol Niendorf | Alan Rommelfanger | John Wagner |
| Marion Noffke | Leanore Rommelfanger | Nancy Wall |
| Ralph Nussbaumer | Marsha Rossiter | Rod Weber |
| Sandra Oehler | Barbara Rothenbach | Mary Weddig |
| Wayne Oehler | Rameen Saif | Dean Wesenberg |
| Oshkosh West High School | Kadence Saladin | Lisa Marie Wesenberg |
| Connie Paulick | Charles Sazama | Ann Wilkes |
| Mickey Peterson | Jan Schaick | Joyce Wilson |
| James Pietrowski | John Schatz | Tom Wintheiser |
| Sharon Pietrowski | John Scherer | Alyson Zierdt |
| Jody Poeschl | John Schorse | Karla Zimmerman |
| Ed Potempa | Donald Scott | |



“In every day, there are 1,440 minutes. That means we have 1,440 daily opportunities to make a positive impact.” -Les Brown

Thank you for your generous support in 2024!
 Every donation, no matter the size, makes a meaningful impact. We are grateful.

GIVING can be done:

- With cash, checks, stock, bonds, or property
- Through your estate
- As honorariums or memorials for your loved ones



IT'S EASY
 TO DONATE!

SCAN THE QR CODE ABOVE or, to donate online, visit our website at EvergreenOshkosh.com/donate

Other ways to GIVE:

- A **Required Minimum Distribution (RMD)** is the minimum amount you must withdraw each year from certain retirement accounts after you reach a specific age. For detailed guidelines about RMDs and their tax implications, contact your financial advisor.
- If you'd like to make a contribution through your **Donor-Advised Fund (DAF)**, please don't hesitate to reach out.

Donations can be directed to the following:

- **Unrestricted:** our greatest needs as approved by the Foundation Board of Directors
- **Restricted:** special project or area
- **Benevolent Fund:** for our residents who have outlived their financial resources
- **Endowment:** whose interest may be used annually

2024
 TOTAL DONATIONS: \$383,987

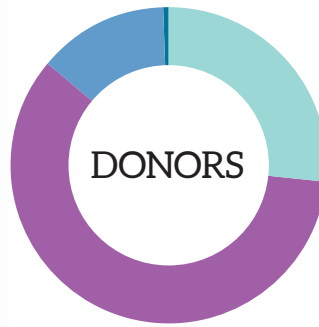

DONATIONS FROM ANNUAL APPEALS: \$307,727

- Unrestricted: \$82,720 | 26.9%
- Restricted-Special Projects: \$182,355 | 59.3%
- Benevolent Fund: \$41,176 | 13.4%
- Endowment Fund: \$1,475 | 0.5%

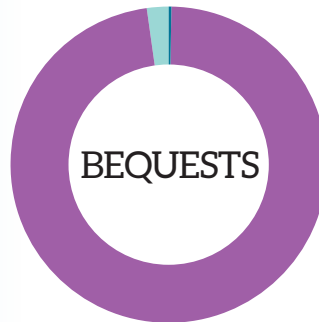

DONATIONS FROM BEQUESTS (those who remembered Evergreen in their estate): \$76,260

- Unrestricted: \$202 | 0.3%
- Benevolent Fund: \$74,533 | 97.7%
- Endowment Fund: \$1,525 | 2.0%

This information reflects all donations made from January 1 through December 31, 2024.

QUESTIONS?

Please contact Vicki Tessmer, Director Foundation Advancement (920) 237-2120 or vtessmer@EvergreenOshkosh.com

“The thing about infectious generosity is you never know how long it will travel and what the results might be! If you commit to a journey of generosity, sooner or later two amazing companions will join you on that journey ~ meaning & happiness.”

~Chris Anderson - Head of TED & author of Infectious Generosity

2024 DONORS

We are immensely grateful for all our donors. Through your generous gifts, we are thriving and making a positive difference in the everyday lives of our residents.

Howard and Ruth Rowland Society

(\$25,000 and more)

Howard Rowland Endowment

Dave and Carol Cameron

Leaders

(\$10,000 to \$24,999)

Daniel Baumann

Sylvia Richards

Ambassadors

(\$5,000 - \$9,999)

James and Patricia Below

Karen Gremminger and

Mark Bullard Donor Advised

Fund of the Oshkosh Area

Community Foundation

Maurene Christensen

Billie Jo and Mason Higgins

Stephen Hintz

Wayne and Sandy Oehler

P.E.O. Sisterhood H.E.L.P. Fund

Melanie Steen

Marian Stone

Mary Weddig

Partners

(\$1,000 - \$4,999)

Anonymous (6)

Joan Anthony

Ken and Bobbi Arneson

Rachel Benton

Joan Best

Chuck and Marion Beyer

Bill and Kathy Bollom

Gretchen Winter and Jim Brown

Bob and Gail Bullard

Thomas and Sandra Burgermeister

The Reverend Canon Charles

and Joan Cason

Sandra Challoner

Starr H. Clark Fund of the Oshkosh

Area Community Foundation

George and Sue Coghill

Ken and Barbara Cook Family

Bev Dieckmann

David and Nancy Ellefson

Heidi Evans

Evergreen Residents Council

Grounds Committee

Rita Ferris

Hal and Pamela Freeman

Bernie and Bambi Girouard

Kay Golec

Laurence Gonja

Duane and Viv Goupell

Mike Grey

Patricia Haas

Linda Bochert and David Hanson

Helen Hardt Family fund within

the Community Foundation for

the Fox Valley Region

Eric Hays

Carol Jones

Leon and Jean Klatt

Diane Kohl

Ann Marie Kosek

Ladies Benevolent Society:

Advocates for Older Adults Fund

within the Oshkosh Area

Community Foundation

Marge Leffin

Dr. Charles Lehnen

Gloria Lennon

Fred and Susan Lilly

Donna Lord

Thomas and Sherry Lynch

Sally Mathison

Robert R. McCormick Foundation

Linda Knapp McCreery Memorial

Fund of the Oshkosh Area

Community Foundation

Helen McDermott

Barbi McPhee

Ruthelilyn and Ron Musil

Designated Fund within the

Community Foundation for

the Fox Valley Region

Robert and Carol Niendorf

Marion Noffke

Ralph and Maribeth Nussbaumer

Mickey Peterson

Ed and Meg Potempa

Lee Prellwitz

Cecelia Roesch

Rommelfanger Family Fund

of the Oshkosh Area

Community Foundation

Dean and Jean Sandeman

Charles and Luetta Sazama

John Schatz

Pat Schulz

Mike and Gloria Smith

Fred Stadler

Maxfield Sterkens Family Fund of

the Oshkosh Area Community

Foundation

Laura Deming and Jack Stubbs

Gladys Szabo

Karen Thomas

Bill and Barbara Urbrock

John and Barbara Wagner

Ken and Joanna Walch

Joyce Wilson

Tom and Bev Wintheiser

Bonnie Jean Wolfgram

Jon and Nancy Wolfgram

Alyson Zierdt

The 2024 Giving Chronicle reflects all gifts made from January 1, 2024, through December 31, 2024.

We strive to produce this report without errors or omissions. If we made a mistake, please let us know.

Thank you!

2024 DONORS

Thriving is not just about growing—it's about flourishing together.

Builders

(Up to \$1,000)

1020 Evergreen Village Residents

Greta Aberg

Helen R. Adams

Richard and Dixie Allen

Gary Allmers

Gerald and Debra Andrews

Anonymous (21)

JoAnne Apfeld

Joy Arens

Vicki Moss and Doug Austin

Grace Beam

John Befus

Peggy and Chris Bellin

Belles, Books and Candor Fund

of the Oshkosh Area

Community Foundation

Jan Bernhardt

Ken and Luella Biendarra

Becky Black

Barbara Blagoue

Carolyn Blum

Dr. Marc and Kathleen Blum

Cathy Bober

Michael and Marjorie Bork

Barbara Bowlus

Judith Britton

Theresa Brockman

Eleanor Buckley

Linda Calica

Dave and Debbie Carney

Jim and Kay Chitwood

Dr. Seon Yoon Chung

Tom and Patty Cihowiak

Helen Clark

Randal and Kris Coakley

Rebecca Cohen

Pat and Rose Collier

Betsy Comstock

Jane Cross

Kathryn Cross

Steve and Dede Cummings

Dawn Davis

Kathleen Davis

Sarah DeArmond

Jon and Anne DeBroux

William and Sheila Denney

Don and Carol Derozier

Andrew and Dede DeWitt

Ralph and Carol Di Biasio-Snyder

Herb Dieckmann Memorial

David and Barbara Diercks

Dr. Michael and Darcy Duffy

Arnold and Janice Dulak

Howard Dunham

Richard Eiden

Evergreen Residents Council

Art Committee

Evergreen Residents and Staff

Evergreen Village Sunshine Club

Dr. Steven Fehrer

Dr. Susan Fehrer-Sawyer

Anna Filipova, PhD

Fireside Antique Club

Kim and Toni Flegler

Hal and Carol Fox

Robert Fox

Robert Fuchs

Dr. William and Verna Funcke

Silvano Garofalo

Paul and Anne Cameron Gassere

Mavis Gehling

Elizabeth Ginke

Peter and Na Vonne Green

Dennis and Cindy Haag

Mary Ann Haag

Bruce Hamm

Richard and Mary Hansen

David and Susan Hegedus

Michael and Patricia Heider

Mitchell and Katie Heider

Bruce and Kate Heling

Marian Holicky

Carol Hollands

Julie Voelker and Jeff Hudson

and Families

Joan Hudson Memorial

Jerry and Marjorie Jankowski
Family

Kortney Jenks

Paul Brunette and Nicholas Jevne

Barry and Noreen Johnson

Wayne and Vicki Johnson

Marlin Kastenschmidt

Mandi Kation and Family

Priscilla Kieckhafer

Susan Kimball

Stephanie Kintopf

Stuart Klauer

Carol Knight Memorial

Bob and Sue Knobloch

Doug and Barb Knutzen

Debbie Kraemer

John and Susan Kreibich

Harold and Rosanne Krubsack

Carol Krueger

Mark and Maureen Krueger

Marlene Krueger

Phil LaBorde and

Karen Zentner LaBorde

Elizabeth LaGro

Roger and Verna Lalk

Susan Landers-Lynch

Sherri Landig

Jerry and Diane Lang

Bob and Heidi Larson

Ralph Larson

Barbara LeGault

William and Cindy Lemke

Pam Lesnick

John and Mary Lilly

Susan Loesl

Shawn Loskot

Carol Lukoski

Paul Lund

Robert Maahs

Tim and Chris Marek

Andrew Mathes

Richard McDermott

Rose Metz

Betty Meyers

The 2024 Giving Chronicle reflects all gifts made from January 1, 2024, through December 31, 2024. We strive to produce this report without errors or omissions. If we made a mistake, please let us know.

We are so grateful for you.

Grace Mikalofsky
Michael and Lynne Mischker
Dr. Robert and Jean Mitchell
Lynn Parkllan and Jerry Morris
Amy Mosling
Gary and Peggy Mott
Darrick E. Munsch
Patty Myers
Jan Nash
Glenn and Deb Nelson
Rose Nelson
Roger and Janice Nitschke
Karol Noone
Michael and Lois Noone
Becky O'Keefe
Jeff and Sharon Olmstead
Dana O'Neill
Oshkosh Area United Way
Oshkosh Earth Science Club
Oshkosh Violet Society
Oshkosh Vision Impaired
Support Group
Betty Paterson
P.E.O. Chapter AG
P.E.O. Chapter CG
P.E.O. Chapter K
Ellen Peters
Jane Peters
Kathy Propp
James Raddatz
Tom Ramsey
Kevin and Dr. Barbara Rau
Michele Redding
E. Arthur Rehbein
Luella Rimmel
Luella Rimmel, Pat & Bill, Michele
& Scott, Lori & Steve
Robert and Lynne Rhodes
Sandra Rich
Emily Richeson
Tom and Viz Ries
David and Cindy Riess
Karen Ann Roesler
Steve and Peggy Rolfs

Joanne Roth
Lisa Ruiz
Lorry and Lynn Sallee
Erin Sanders
Rebecca Savka
Julia Schaefer
Dr. Herman and Sharon Schatz
John and Cathy Scherer
John and Vicki Schorse
Linda Schrottky
Judith Schultz
Karl and Nancy Schulz
Brad and Cherie Schutz
Caitlyn Scott
Erin and Eric Seiser
Joan Sheehy
John Sheehy Memorial
Mary Beth Shibuya
Gisela Sielemann
Ruth Nienass Simon
Arline L. Sitter Estate
Gregory Smith
Peter Smith
Judy Sneiderger
Dale and Susan Sonnenberg
Lynn Sonnentag
Doloris St. Onge
Robert and Carol C. Staszkiwicz
Paul Statz
Tricia and Ken Stertz
Myles and Lynette Strasser
Ellen Sullivan
David and Jill Teal
Dorothy Tedlie
Sally Teresinski
Jennifer Terreau
Vicki and Mike Tessmer
Stephen Urbrock
Brian VanDeKreeke
Anne Ventura
Dellora Vogt
Loran Volland
Gloria Wachholz
Ashley and Ryan Wagner

Wayne and Jeanette Wallace
Beth and Jim Wanek
Rodney and Judith Weber
Jeff White
John Wieland
Ann Wilkes
Lillian Williams
Valerie P. Williams
Carol Lassila and
Wayne Winistorfer
Warren and Jayne Wippert
Ted Wojahn
Jim and Christine Wollerman
Marcia Wolter
Steven and Theresa Wolter
Pastor Steve Wood
Dr. James and Lisa Wright
Don and Wanda Young
Paul and Mary Zemke
Karla Zimmerman
Bill Zorr, Jr.

Embrace the
Evergreen Lifestyle!
At Evergreen, we're
about inspiring
meaningful living.
It's about more than
just existing; it's about
thriving with purpose,
staying connected,
and actively engaging.
The Evergreen
lifestyle empowers
you to live your best
life every day.

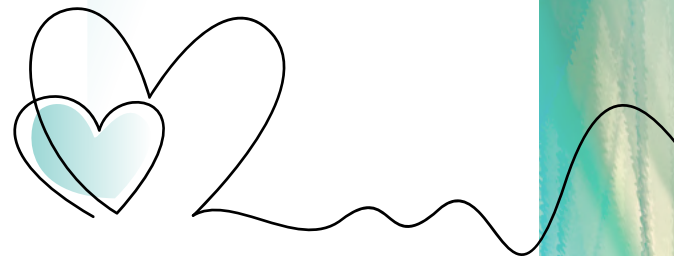

2024 HONORARIUMS, MEMORIALS & IN-KIND DONATIONS

HONORARIUMS

Ken Arneson
Gail Bullard
Bev Dieckmann
Evergreen Life Enrichment Team
Evergreen Maintenance Team
Evergreen Transportation Team
Rita Ferris
Lyndsey Kacyon
Stephanie Kintopf
Sherri Landig
Gloria Lennon
Katie Leuthold
Allan Loehndorf
Debra Michels
Sandra Muinde
Ruthellyn Musil
Jan Nash
Terri Peterson
Dantana Rankin
Luella Rimmel
Lisa Ruiz
Joan Sheehy
John Sheehy
Gloria Smith
Mike Smith
Tom and Bev Wintheiser
Pastor Steve Wood

MEMORIALS

Lawrence and Dorothy Allan
Kevin Andrasko
Richard Andrews
Cliff Babler
Mary Bahr
Debra Baldwin
Judd Below
Harvey Bessert
Julie Best
Donald and Lorraine Bowen
Allen H. and Katherine Brain
Ernest and Marion Brown
Kaden Brunette
Elizabeth Carpenter
Harold Carpenter
Dawn Cartwright
Florence Cihowiak
Sharon Clark
Inga-Lill Coakley
Susan Comstock-Apthorp
Ken and Barbara Cook
Laurita Daugherty
Herb Dieckmann
Ronald Diers
William Edlebeck
Thomas Evans
LaVerne 'Bud' Ferris
Marlene Fischer
Michael Flegler
Patricia Flegler
Raymond Fores
Allan Gabel
Christine Gardener
Marjorie Gauerke
Betty Glattig
David Grey
Martin Gruberg
Barbara Gusick
Margaret Hahne
Frances Hart
Lois Hedge
Anne Hintz
Doyle and Joan Hudson
Harvey Jacobson
Alice Jenkins
Sarah Jevne
Mary Jane Juzwiak
Sandra Kastenschmidt
Ronald Kennedy
Harry Kieckhafer
Kathleen Klingbeil
Clair Kliss
Carol Knight
Greta Kubsch
Joan Leisten
Dale Lenz
Mary Louise Lewis
Robert Lukoski
Lucy Lund
Kay Madsen
Paul McHugh
Elizabeth Merington
Wayne Meyer
Maribeth Miller
Kathleen Mitchell
Norma Moore
Margaret 'Peggy' Mott
Mike Mott
Loraine Negendank
Sylvia Nelson
Lillian Nienass
Dennis Noone
Leo Nowicki
Katie Ochs
Arthur Parkllan
Jim Paulick
Steven Paulick
Erwin and Mae Penshorn
Jann Peterson
Junior Peterson
Ralph Pieper
Luwilla Pillar

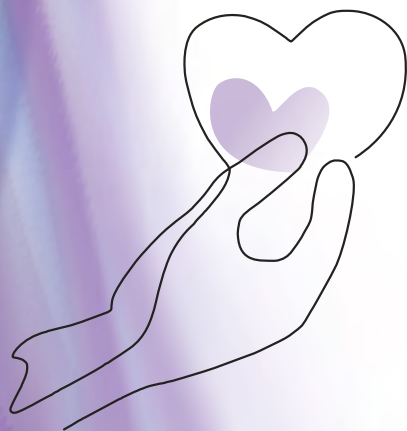

“Your legacy is every life you’ve ever touched.” ~Maya Angelou

Audrey Pomraning
 Charles and Daisy Reed
 Ina Mae Rempel
 Achim Reschenberg
 Sandra Rich
 Bill Richards
 Lyn Robinson
 Henry and Muriel Roesler
 Eugene and Ruth Roguski
 Joan Schatz
 Sara Scherer
 Dr. Robert and
 Sue Schoenwetter
 Elmer Schultz
 Norma Schultz
 Shirley Seltzer
 Gloria Semrow
 John Sheehy
 Diane Statz
 Nancy Steinfeld
 Leslie Stone

Adeline Strasser
 Arthur and Dorothea Sullivan
 Ruth Tate
 Clariss Techlow
 Mary Tessmer
 Leonard Tews
 Rev. Harley and
 Shirley Tretow
 Ernest and Emma Urbrock
 Gladys Veidemanis
 Margaret Voss
 Luise Ann Wachs
 Bruce and Daisy Walch
 Evelyn Waters
 Ruth Wegner
 Bonnie Jean Wolfgram
 Don Wolter
 Ethel Yarbro
 Walter and Jane Zemke
 John and May Ziebell

Would you like to remember a loved one who has passed or honor someone dear to you?

Opportunities to make a meaningful, lasting gift include trees, annual garden beds, benches, and sculptures. We have identified designated areas and created a curated list of tree recommendations. If you're interested, please reach out to us.



IN-KIND DONATIONS

Oshkosh 4K at Davis Child Care
 Valentine Day paintings
 Anne DeBroux
 Handmade greeting cards
 Laura Deming, Max Maxfield,
 Sylvia Richards, Juliette Sterkens,
 and Jack Stubbs
 Artwork: Espaces Horse by artist
 Lebadang
 Joanne Forseth
 Handmade lap blankets
 Michael Gray
 Hand painted Nativity set
 Amy Hathaway
 Art and craft supplies
 Leon Klatt
 Handmade wooden bowl and
 napkin holder
 Susan Kreibich
 Lapidary items
 Lighted School House Program
 Handmade weighted blankets
 Peter Ochs
 Train artwork for the Evergreen
 Hobby Room
 Oshkosh Corp.
 Holiday greeting cards with
 candy canes
 Paul Statz
 Controller for the Evergreen
 Hobby Room
 Dr. Susan Szabo
 Christmas village
 Janice Umland
 Golf putting green
 Misty Ware
 Dolls and accessories



LEAVE A LEGACY PLANNED GIFTS

We extend our deepest gratitude to our residents and friends who plan to gift Evergreen through their estates. Through your planning and generosity, you are contributing to the continued success of our mission. Your support goes beyond the present, leaving a legacy that will inspire others to follow in your footsteps.

Anonymous (2)
Ken and Bobbi Arneson
Joan G. Best in Memory of
Patrick K. Best, PhD
Ken and Luella Biendarra
Lurton and Carolyn Blassingame
Ellie Buckley
Linda K. Calica in Memory of
Dr. Roman R. Calica
David and Carol Cameron
Sandra N. Challoner
Earl and Maurene Christensen
Thomas and Patricia Cihowiak
Betsy Comstock
Thomas H. Feavel and
Margaret A. Bekkers
Dr. William and Verna Funcke
*Diane Kohl
John and Barbie Krueger

*Carol A. Meeuwsen-Jones
in Memory of Nicholas J.
Meeuwsen & Norris W. Jones
Wayne and Sandra Oehler
Raymond and Luella Remmel
*Dr. William and Sylvia Richards
Rev. Marvin L. and Barbara J. Rowe
John F. Schatz in Memory of
Joan R. Schatz
Vicki and John Schorse
Carol C. and Robert A. Staszkiwicz
John and Melanie Steen
Dr. Richard and Ann Tulip
Dr. William J. and
Barbara J. Urbrock
*Mary Weddig
Thomas S. and Valerie P. Williams
Don and Marcia Wolter

A legacy is not
just what we leave
behind, but the
warmth, laughter,
and love we share
along the way.

*New Leave a Legacy member(s) in 2024





LEAVE A LEGACY BEQUESTS

We give thanks for our residents and friends who have made a lasting impact on Evergreen through their bequests.

Lawrence H. and
Dorothy P. Allan
Melitta Ann Arps
Grant Beckfield
Chauncey R. and
Laura Beckwith
Charles R. Behnke
Lester and Ruth Bettin
Gordon and Audrey Betts
Donna Biederman
Dr. Reuben H. Bitter
Marjorie Bleeker
Norman and Doris Bloye
Eileen Borchers
Dorothy Bosserman
Donald and Lorraine Bowen
Eleanor Briggs
Helen Burger
Helen Lord Burr
Robert and Jane Chamberlain
Robert C. Chapman
Evelyn Chase
Lillian Clark
Starr H. Clark
Lillian R. Coe
John E. Dempsey
Helen M. Deninger
Harold E. Donaldson
David and Kathleen Dudley
Neva Dunker
H.O. and LaVerne Eagan
Florence C. Eckardt
Otty and Hans Edel
Marion V. Emerson
Janet Evans
Oscar R. Fenner
Roland E. and Rosalind K. Fenz
Robert and Joyce Fick
Grace and Gordon Furman
Sophia L. Haase
Frederick and Frieda Habighorst
Clayton M. and Audrey Hadley
Dorothy Haltug
Arthur J. Hanson
Rev. Elmer and Kathryn Harvey
Robert T. Heyn

Avis Hilton
Rev. Merlin and Ferne Hoelt
Edith L. Hollister
Martha M. Holm
Dr. Jewel and Ramona Huebner
Merlin and Erna Huebner
Gladys W. Ihde
Alice Jenkins
Marguerita M. Johnston
Walter and Jacqueline Jollie
C. Sidney Jones
David J. and Thelma W. Jones
Catherine Lou Josslyn
Gladys Kerwin
Vera E. Kimball
Miriam M. Knaggs
Genevieve Koehn
Dorothy Abraham Krippner
Alfred C. Levistein
Oscar A. and
Emma Lichtenberger
Penny and Del Lynn
Mary Malnar
Audrey and Tom Marquart
Austin A. Maxted
Mary K. McCall
Nina McCandless
Ella C. Middleton
Adelle Mims
Constance L. Misky
Donald and Gladys Montgomery
Robert and Lorraine Moser
Inez Mundinger
Vallis Nelson
Virginia Nelson
Thomas E. Neta
Emma Nevitt
Roy J. Ney
Genevieve Norgord
Nancy Norgord
Leo A. Nowicki
Catherine Olson
Ambrose Owen
Florence Palmer
Braxton I. Patterson
Janice Pennau

Ralph and Miriam Pieper
Rosemarie R. Pitz
Edward Plashko
Lucius Porter
Arlene Potratz
Marilyn Potter
Homer and Desdemona C. Pratt
Johanna C. Raddatz
Elizabeth J. Rasmussen
E. Maude Reidenbach
Bernard R. Richards
Elizabeth Rojahn
Sophie Steiger Roth
Howard and Ruth Rowland
Harold Rusch
Norma Sartwell
Irene A. Schumann
June F. and A. Thomas Schwalm
Lucille Scovil
Orville C. Sherman
Arline L. Sitter
Carol Goff Smith
Caroline Smith
Dr. George R. Soika
William J. Soika
Martha E. Sorensen
Corinne Spoo
Emma Stanley
Robert E. Stauffer, Sr.
W. Mead Stillman
Edna H. Stoffel
Margaret H. Tabbert
Gertrude C. Thuss
William H. Verkerke
Janet W. Vette
Clarence R. Weber
Ruth I. Wegner
Edward A. Wettengel
Margaret E. Arps Wettengel
Ellis W. Whiting
Meta S. Williams
Ella M. Wilson
May Ziebell
Steven John Zellmar

1130 North Westfield Street
Oshkosh, WI 54902



foundation, inc.

we do good things. *together!*

EvergreenOshkosh.com

Evergreen (920) 233-2340

Evergreen Foundation (920) 237-2120

Inspirational leadership and staff motivate individuals to contribute their talents and ideas for the betterment of Evergreen.

Founders Howard and Ruth Rowland

Evergreen Foundation, Inc. Board of Directors

Barb Knutzen, <i>Chair</i>	Darrick E. Munsch
John Schorse, <i>Vice Chair</i>	Wayne Oehler
Anna Filipova	Kathy Propp
Anne Cameron Gassere	Tom Wintheiser
Kortney Jenks	Alyson Zierdt
Sue Knobloch	

Evergreen Communities, Inc. Board of Directors

Tom Ramsey, <i>Chair</i>	Sherry Lynch
Jim Chitwood	Andrew Mathes
Dr. Seon Yoon Chung	Chad Miller
Dawn Davis	Emily Richeson
Sarah DeArmond	Alan Rommelfanger
Dede DeWitt	Gail Sullivan
Verna Funcke	Jack Stubbs
Mike Grey	Ann Wilkes
David Kruck	

Evergreen Village, Inc. Board of Directors

Ron Harrell, <i>Chair</i>	Sandra Challoner
Steve Cummings,	Ralph Di Biasio-Snyder
<i>Vice Chair</i>	Darcy Duffy
Cathy Bober	Mandi Kation

Evergreen Executive Team

Ken Arneson, *President/CEO*

Peggy Bellin, *VP Health and Support Services*

Theresa Brockman, *VP Marketing and Business Development*

Billie Jo Higgins, *VP Finance and Information Services*

Erin Sanders, *VP Human Resources*

Giving Chronicle Team

Vicki Tessmer, *Editor*

Gretchen Herrmann, *Designer*

Susan Hegedus, *Proofreader*

Click here to visit our website and learn more about the Evergreen Foundation.



The joy of retirement? Learning for the love of it.

LEARNING

LEARN
something
new

SHARE
engaging
activities

MEET
interesting
people

With financial support from the Evergreen Foundation, Learning in Retirement (LIR) at Evergreen, in partnership with UW Oshkosh, promotes lifelong learning for older adults, through member-directed programming.

Become a member today!

[EvergreenOshkosh.com/
learning-in-retirement/](http://EvergreenOshkosh.com/learning-in-retirement/)



Keeping you
sharp, active
and involved.



Please help us maintain our mailing list. If you would no longer like to receive mailings from the Evergreen Foundation, please contact Vicki Tessmer at (920) 237-2120 or vtessmer@EvergreenOshkosh.com.

