



Village 215 (1080 N. Westfield Street)
2-bedrooms, 1-1/2 baths. Newly updated home including new refrigerator, stove, microwave, faucets, lighting and fresh paint throughout.

\$133,000 Share Purchase Price*



Village 317 (1040 N. Westfield Street)
2-bedrooms, 1-1/2 baths. New appliances, custom window coverings. Convenient location near Creekview entry. Resident owned.

\$115,000 Share Purchase Price* **Great bargain at a low price!**



Village 410 (1140 N Eagle Street)
2-bedrooms, 1-1/2 baths. Cathedral ceiling in living/dining area, refrigerator with in-door water dispenser, front-load washer, decorative cement patio.

\$137,000 Share Purchase Price*

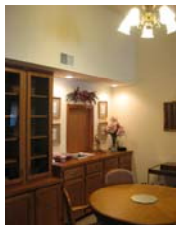

Village 413 (1140 N. Eagle Street)
2-bedrooms, 1-1/2 baths. Wooded view. Four-seasons room, patio. Window coverings, cathedral ceiling in living/dining area, new paint. Resident owned. Reduced from \$152,000

\$130,000 Share Purchase Price* **Reduced from \$152,000 for quicker sale!**



Village 516 (1010 N. Westfield Street)
2-bedrooms, 1-1/2 baths. Custom light pickled-birch woodwork and cabinetry. Window coverings included. Walk-in shower.

\$135,000 Share Purchase Price*



Village 615 (1000 N. Westfield Street)
2-bedrooms, 1-1/2 baths. White kitchen, light woodwork throughout, ceramic tile in four-seasons room, private patio and garden, wooded view.

\$137,000 Share Purchase Price*



Village 617 (1000 N. Westfield Street)
Extra large 1-bedroom, 1-1/2 bath home. 1500 square feet. Custom window coverings. Roll-in shower with tiled floor.

\$125,000 Share Purchase Price*

*Share Purchase Price plus monthly fee \$948 one person or \$1,102 two people and estimated monthly property taxes of \$145 for one-bedroom and \$170 for two-bedroom homes.

RENTAL OPTION also available.

Call Julie (920-237-2122) or Sue (920-237-2125).